



THE FUTURE OF AMERICAN PARAMEDICINE

COMMUNITY PARAMEDICS, ET3, & TELEMEDICINE

Brad Buck

18th Meeting
International Roundtable of Community
Paramedics

September 15 – 17, 2022
Omni Champions Gate Hotel
Orlando, FL USA



CURRENT ISSUES

WHY DO WE NEED TO CHANGE DIRECTION?

PARAMEDICS NEED TO BE INTEGRATED WITH HEALTHCARE

CURRENT ISSUES AFFECTING PARAMEDICINE ARE NOT GETTING BETTER
SOON



Clinician

Become Clinicians.



Abilities

Provide more care
and services



Knowledge Base

Improve Paramedic
Education!



Staffing

This didn't just
happen!

CURRENT ISSUES

WHY DO WE NEED TO CHANGE DIRECTION?

PARAMEDICS NEED TO BE INTEGRATED WITH HEALTHCARE

CURRENT ISSUES AFFECTING PARAMEDICINE ARE NOT GETTING BETTER
SOON



Clinician

Become Clinicians.



Abilities

Provide more care
and services



Knowledge Base

Improve Paramedic
Education!



Staffing

This didn't just
happen!

CURRENT ISSUES

WHY DO WE NEED TO CHANGE DIRECTION?

PARAMEDICS NEED TO BE INTEGRATED WITH HEALTHCARE

CURRENT ISSUES AFFECTING PARAMEDICINE ARE NOT GETTING BETTER
SOON



Clinician

Become Clinicians.



Abilities

Provide more care
and services



Knowledge Base

Improve Paramedic
Education!



Staffing

This didn't just
happen!

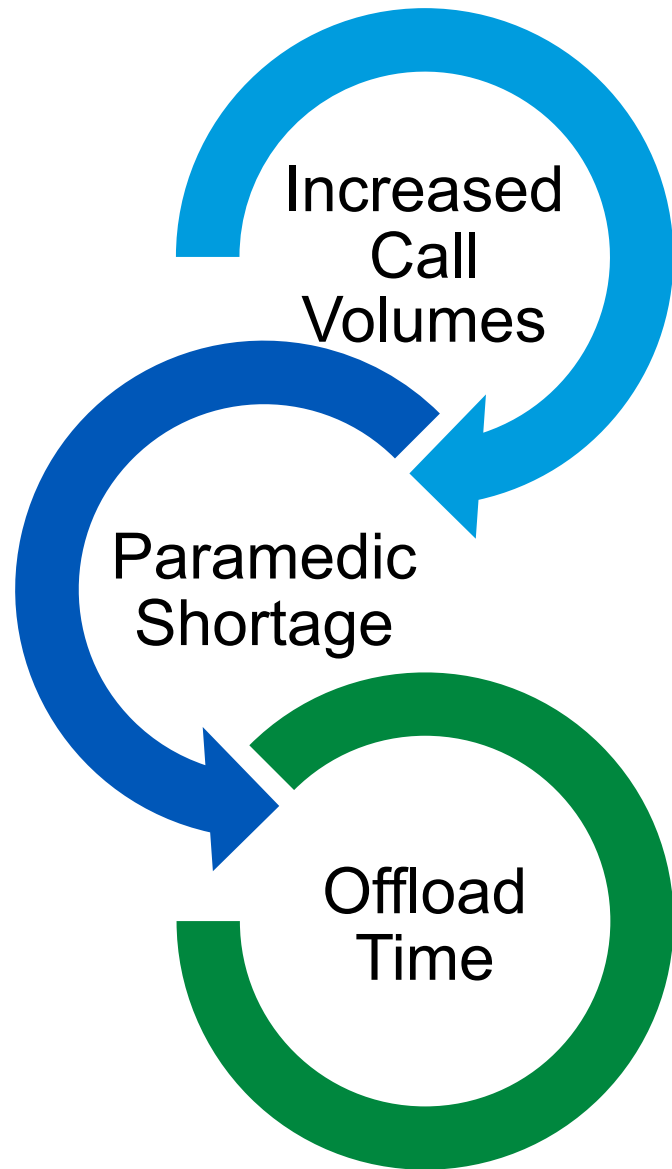

ISSUES FACING PARAMEDIC PRACTICE

NEED SOLUTIONS

CP

- Mayo has existing program
 - First in WI
 - SE MN over last few years

ET3

- Allows for better care
- Reimbursement

Telemedicine

- Established infrastructure







**WHERE WE
WERE**

ET3 – DEFINITION, AIMS AND OBJECTIVES

ET3 is a 5-year CMS Innovations demonstration project

The ET3 Model aims to reduce expenditures and preserve or enhance quality of care by:

- **Providing person-centered care**
- **Encouraging appropriate use of services through expanding access**
- **Increasing efficiency for providers and patients**

ET3 – DEFINITION, AIMS AND OBJECTIVES

ET3 is a 5-year CMS Innovations demonstration project

The ET3 Model aims to reduce expenditures and preserve or enhance quality of care by:

- **Providing person-centered care**
- **Encouraging appropriate use of services through expanding access**
- **Increasing efficiency for providers and patients**

ET3 – DEFINITION, AIMS AND OBJECTIVES

ET3

The
qua

- Pr
- En
ac
- Inc

VALUE

ET3 SUMMARY

ET3 is a 9-1-1 model for

- Treat in Place
- Transport to Alternative Destinations
- Transport to Emergency Departments

ET3 is NOT Community Paramedicine

- Continue to expand our Community Paramedic service so they can be an “alternative treatment” in the ET3 system

ET3 is an enhancement of 911 services, offering greater access to the most appropriate care

PATIENT CENTERED CARE

AMBULANCE RESPONSE IN ET3

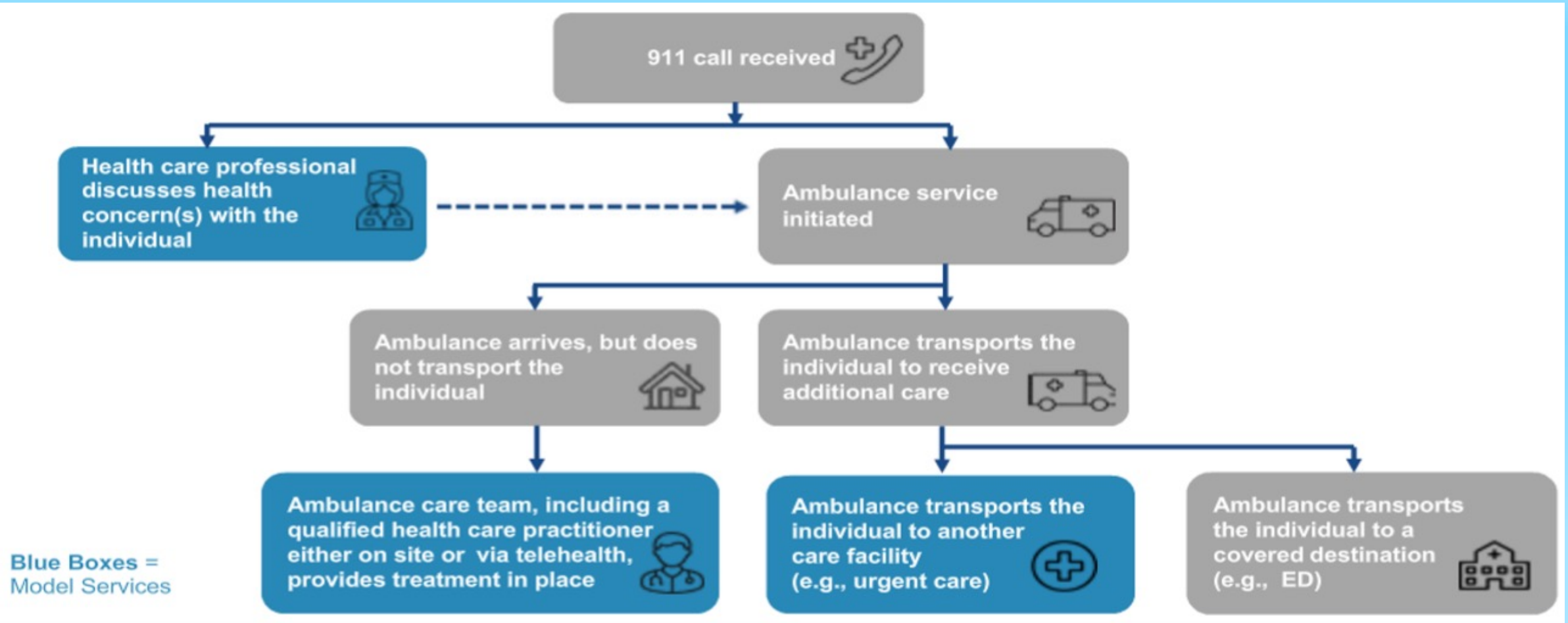

PARTNERSHIP

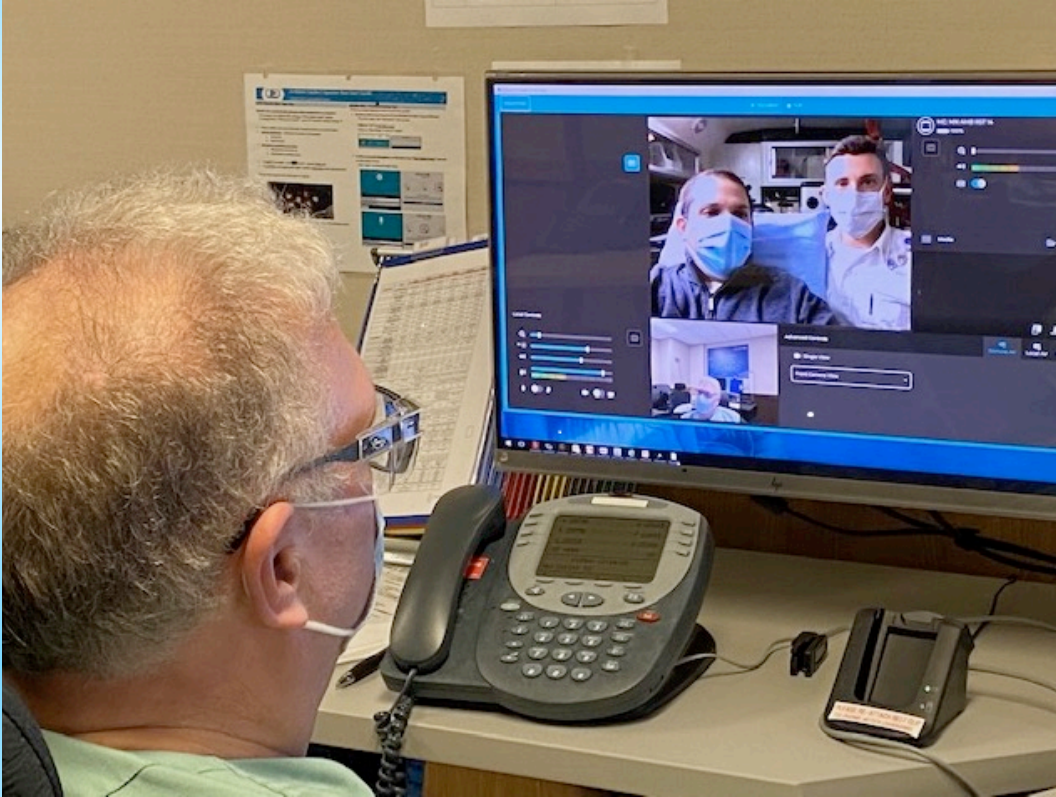







CURRENT EXPERIENCE

- Back Pain (Non Traumatic or Non-Recent)
- Falls (Ground level, No Obvious Trauma)
- Diabetic Problems
- Seizures with an existing Seizure Diagnosis
- Alcohol Intoxication
- Behavioral Health Complaints
- High Risk AMA Patients

*Alternative Destination options exist for these patients

ENHANCING TREATMENT OPTIONS

Continue to expand CP involvement in daily operations

Continue to expand our scope

ENHANCING TREATMENT OPTIONS

Continue to expand CP involvement in daily operations

Continue to expand our scope

QUESTIONS

